

CMDA "A" CHANEL  
C No. A2/15226/02

PLAN SHOWING THE PROPOSED  
RESIDENTIAL HOUSE AT PLOT NO. 16,  
IIND STREET, JAYARAM NAGAR,  
THIRUVANMIUR VILLAGE NO. 140, BLOCK NO. 62  
PATA NO. 154, CHENNAI-41, DIVISION: 155.  
R.S.NO: 188/1, 188/2 & 188/3. [NEW No. 66]  
Director of planning in L.P. DM NO. 340/73.  
D.T.P

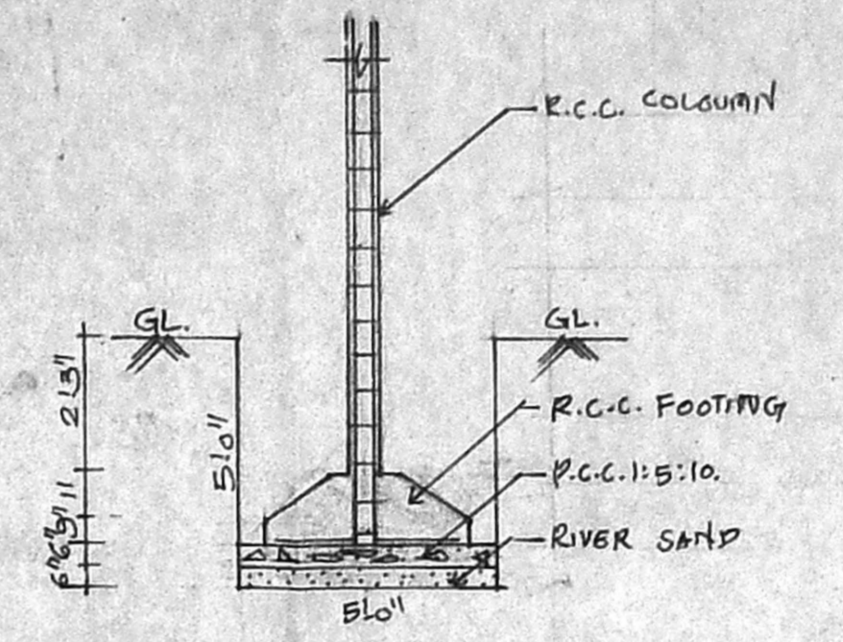
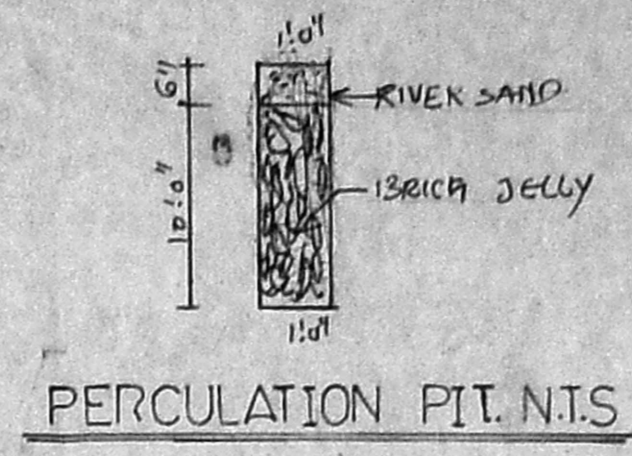
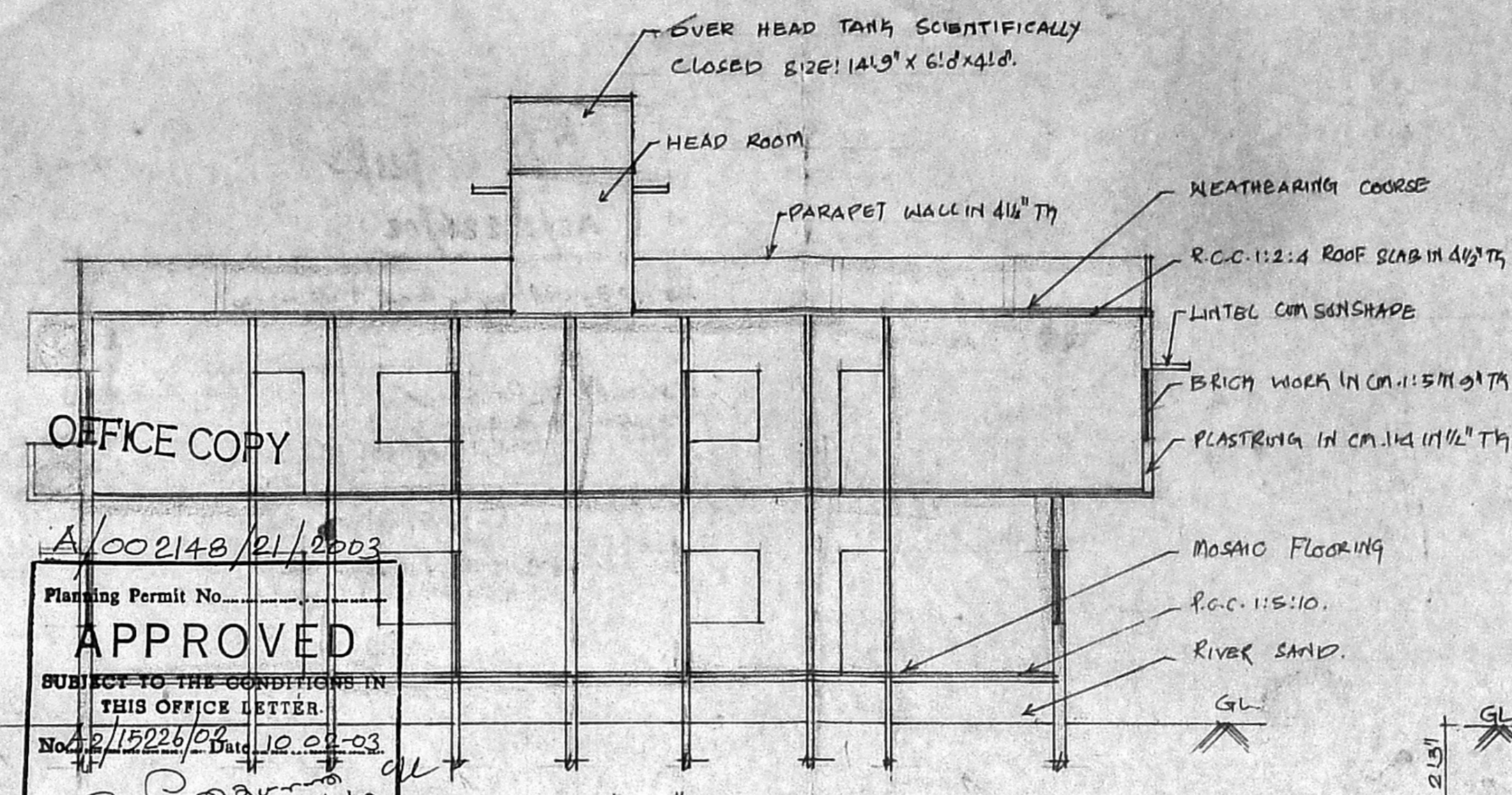
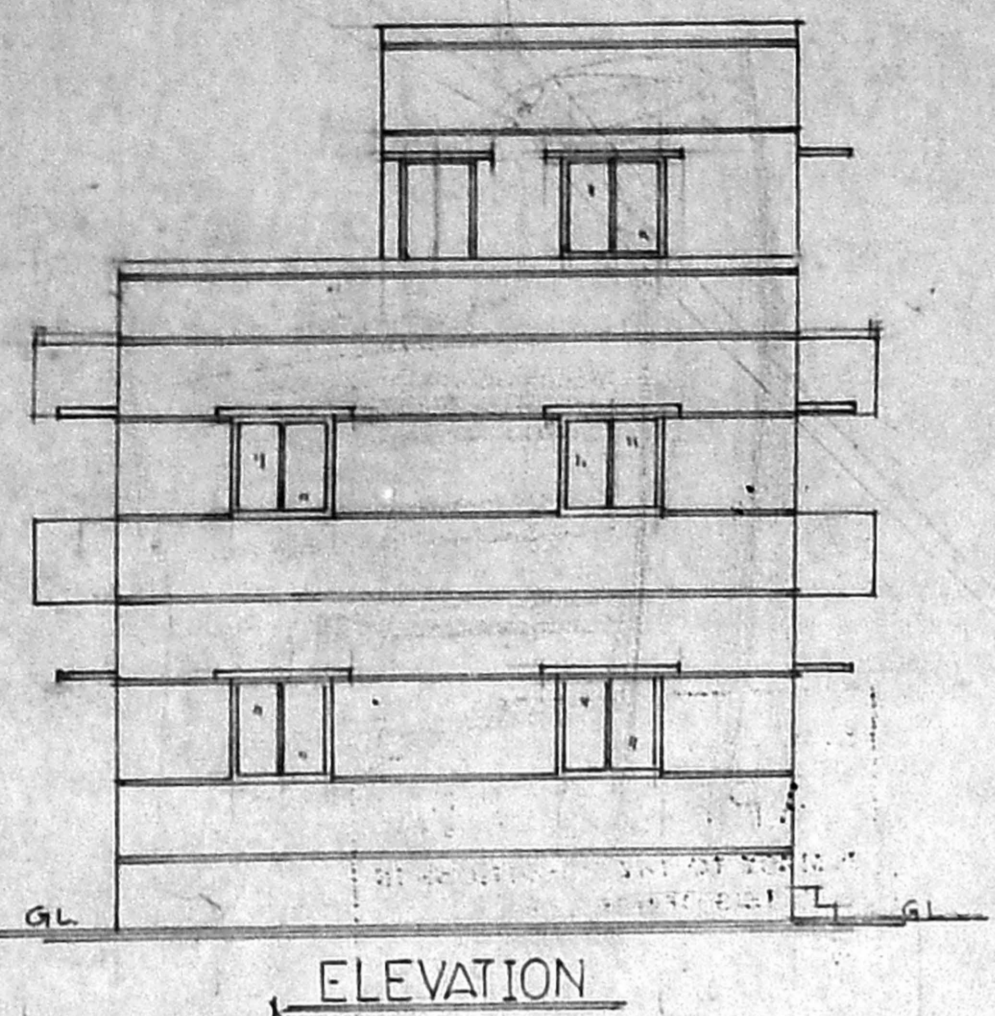

A/002148/21/2003  
Planning Permit No. **APPROVED**  
SUBJECT TO THE CONDITIONS IN THIS OFFICE LETTER.  
No. 2/15226/02 Date 10.02.03  
FOR MEMBER SECRETARY  
CHENNAI METROPOLITAN  
DEVELOPMENT AUTHORITY  
CHENNAI - 600 008.

AREA DETAILS

PLOT EXTENT	: 2800.00 SFT	: 26000 m <sup>2</sup>
GROUND FLOOR	: 1512.00 SFT	: 140.55 m <sup>2</sup>
FIRST FLOOR	: 1781.00 SFT	: 165.52 m <sup>2</sup>
HEAD ROOM AREA	: 109.68 SFT	: 10.19 m <sup>2</sup>
TOTAL AREA	: 3402.68 SFT	: 316.00 m <sup>2</sup>
CARPENTRY AREA	: 370.00 SFT	: 34.38 m <sup>2</sup>
PLOT COVERAGE	: 64%	: -
F.S.I	: 1.28	: -

REFERENCE

M/D - MAIN DOOR	: 3'3" X 7'0"
D1 - DOOR	: 3'0" X 7'0"
D2 - DOOR	: 2'6" X 7'0"
W - WINDOW	: 5'0" X 4'6"
W1 - WINDOW	: 4'0" X 4'6"
W2 - WINDOW	: 4'0" X 3'0"
W3 - WINDOW	: 3'0" X 4'0"
V - VENTILATOR	: 2'0" X 2'6"

COLOUR INDEX

- PROPOSED
- ROAD
- BOUNDARY
- DRAINAGE LINE

SCALE

0' 1" = 8' 0"

OWNER

*Sundaram*  
*Sundaram*  
S. SUNDARAM, L.C.E.,  
Licensed Surveyor, Class-II No. 27/2002-2003  
Corporation of Chennai and CMDA  
and Consulting Engineer,  
Plot No. 4, Thirunelakandar Nagar,  
KAVANGARAI, PUZHAR (P.O.)  
CHENNAI 600 068.  
LICENSED SURVEYOR

